O CANTO DO PAJÉ

Arr. Rogério Moreira Campos - 2009

Trompete Bb II

Música: Heitor Villa Lobos
Letra: Paula Barros

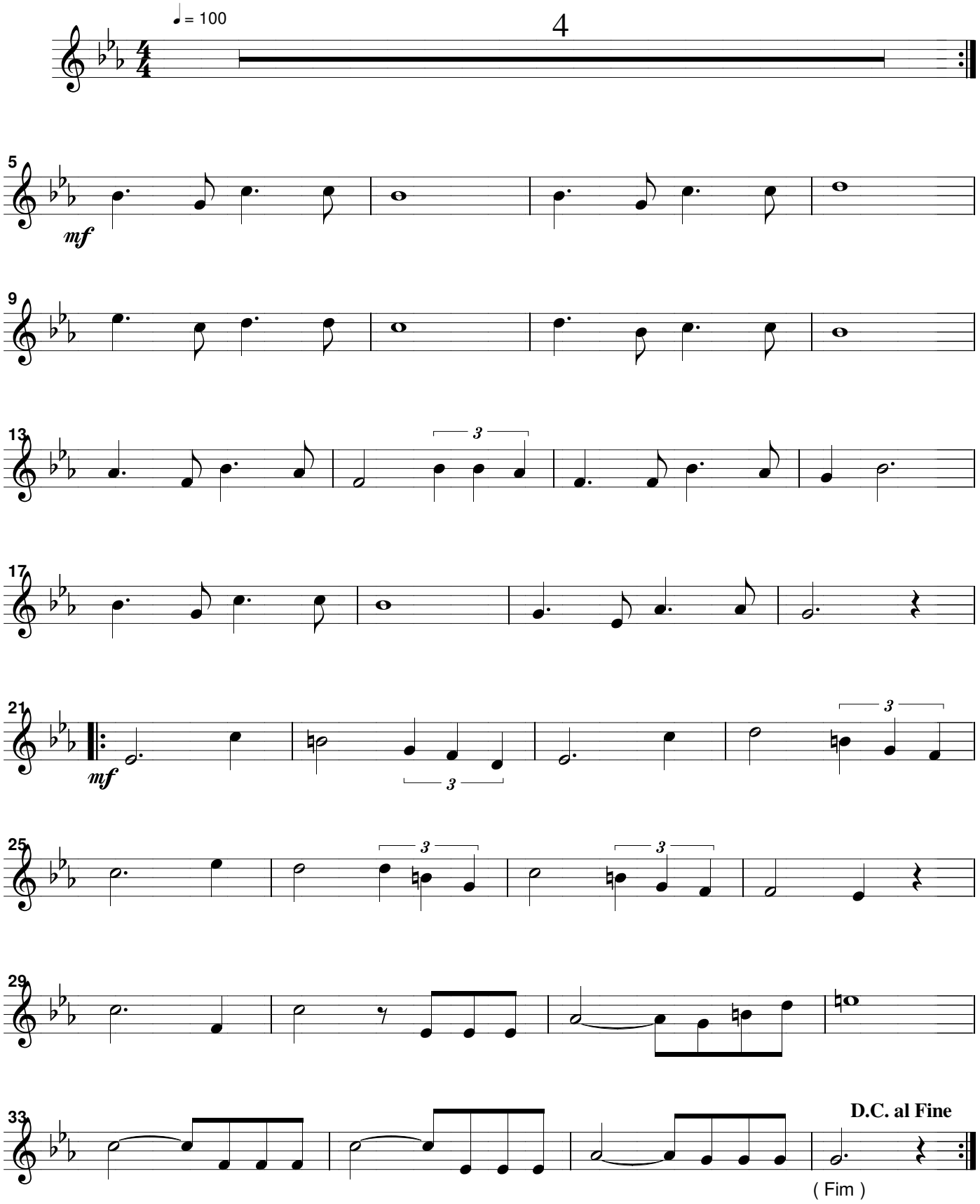

rcampos@ufv.br